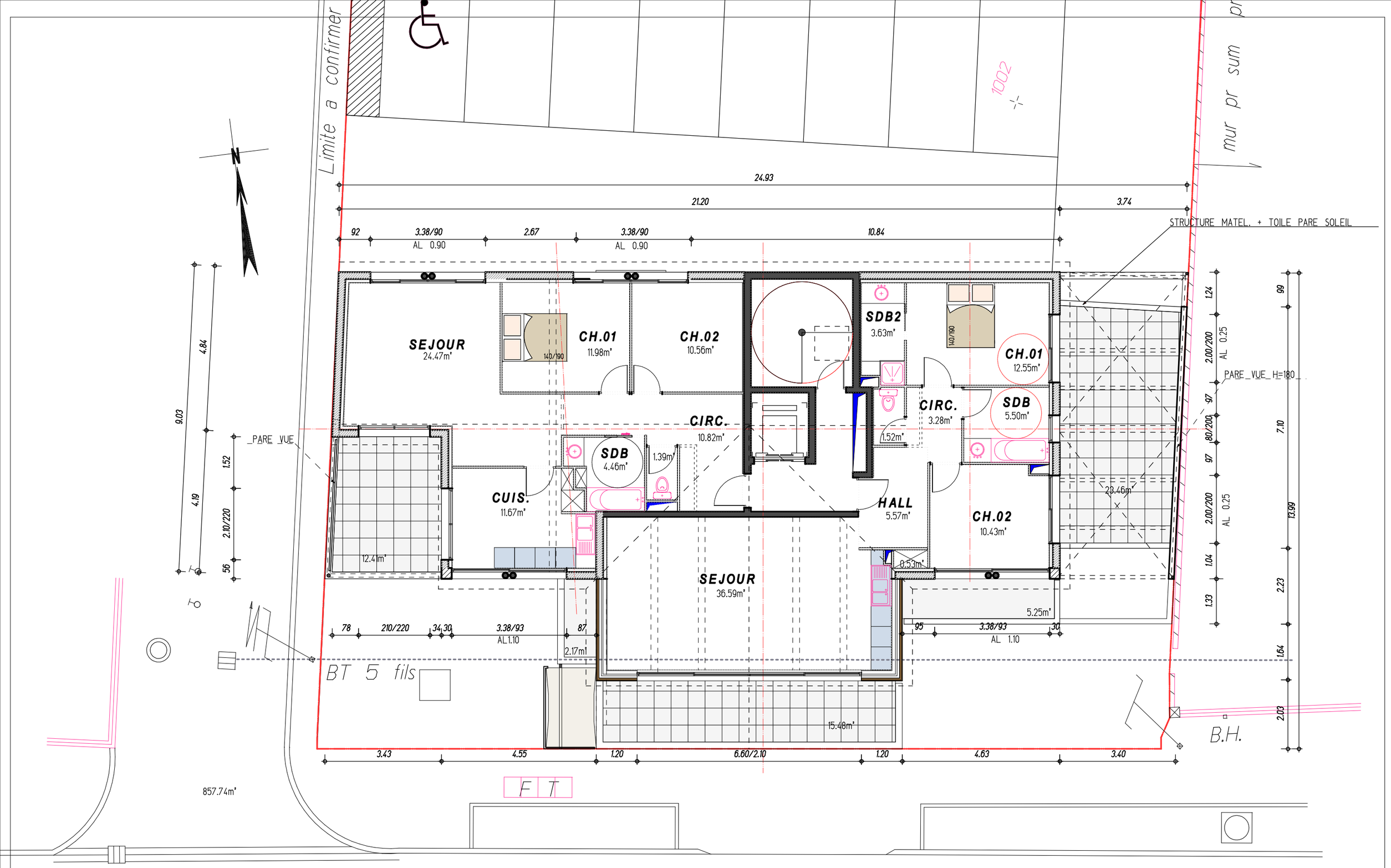

P. GARAND - ARCHITECTE D.P.L.G.
1, AVENUE DU PARC - LE MELPOMENE
42160 ANDREZIEUX BOUTHEON
04.77.55.62.45 - 04.77.55.26.85

R+3: 193.50 X 0.95 = 183.82m²

SARL VALFONCIER
CONSTRUCTION D'UN IMMEUBLE
DE 10 LOGEMENTS A VEAUCHE

PLAN R+3

ECH: 1/100°
LE 25.03.07